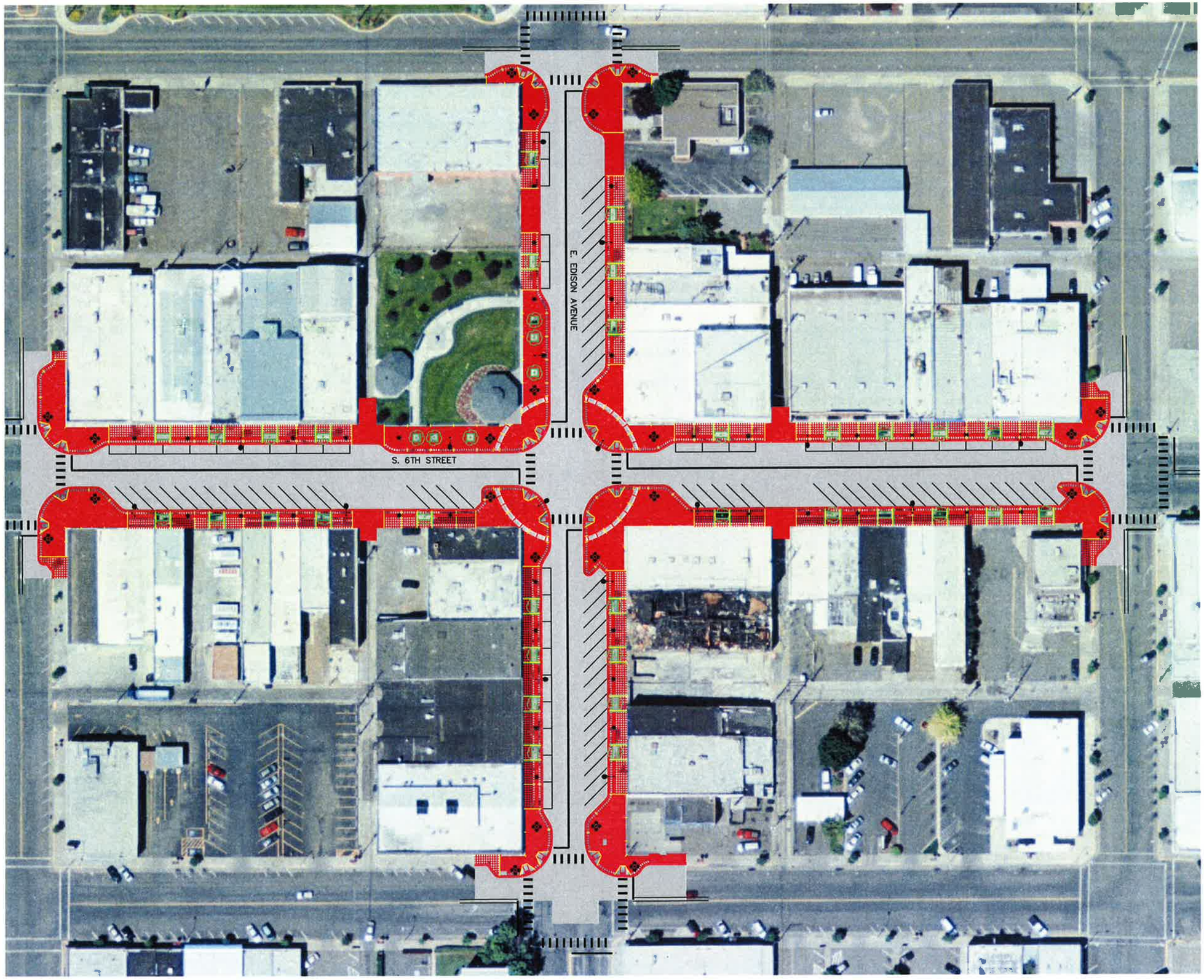
E. EDISON AVENUE
S. 6TH STREET